I Fall In Love Too Easily

Styne Jule

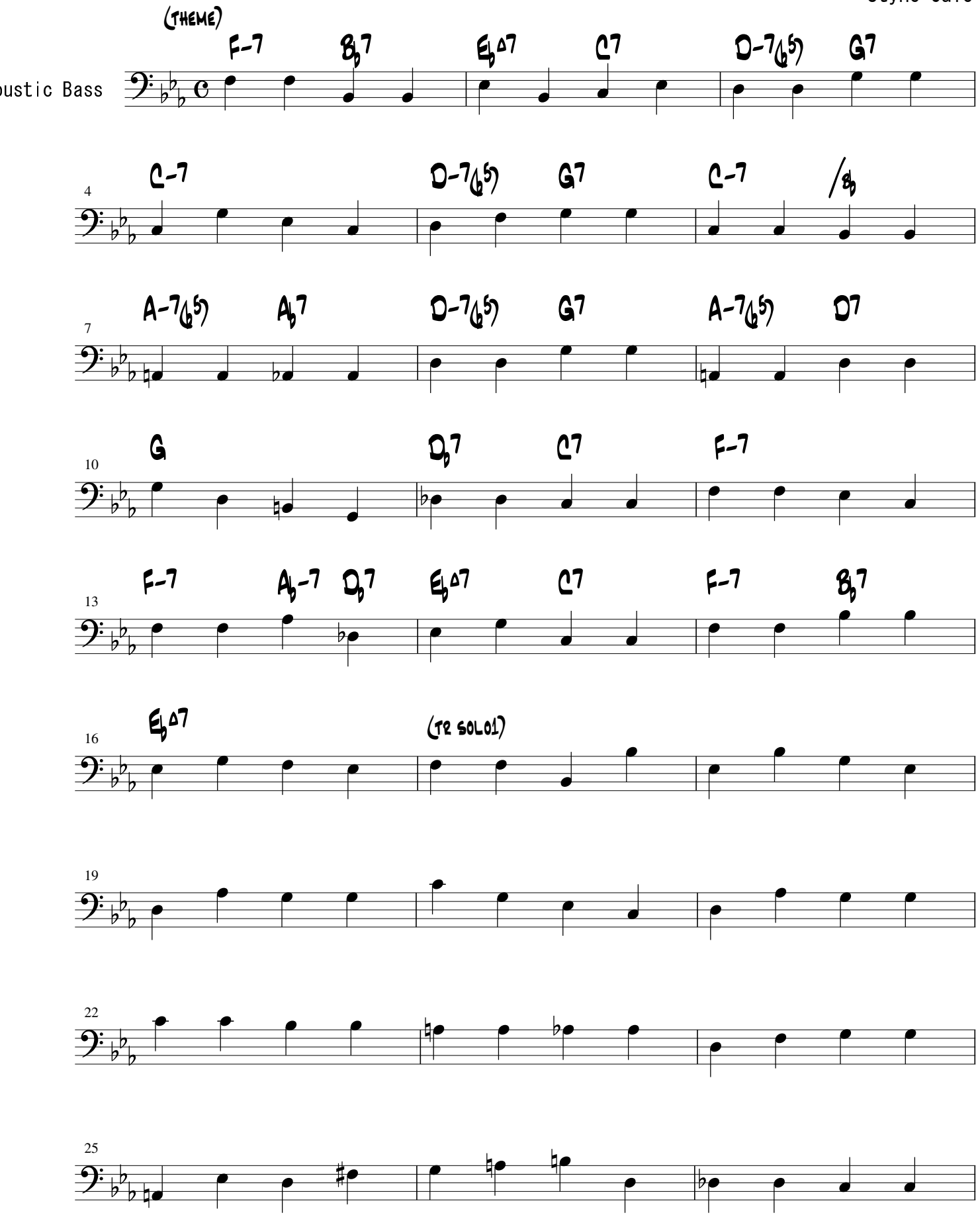
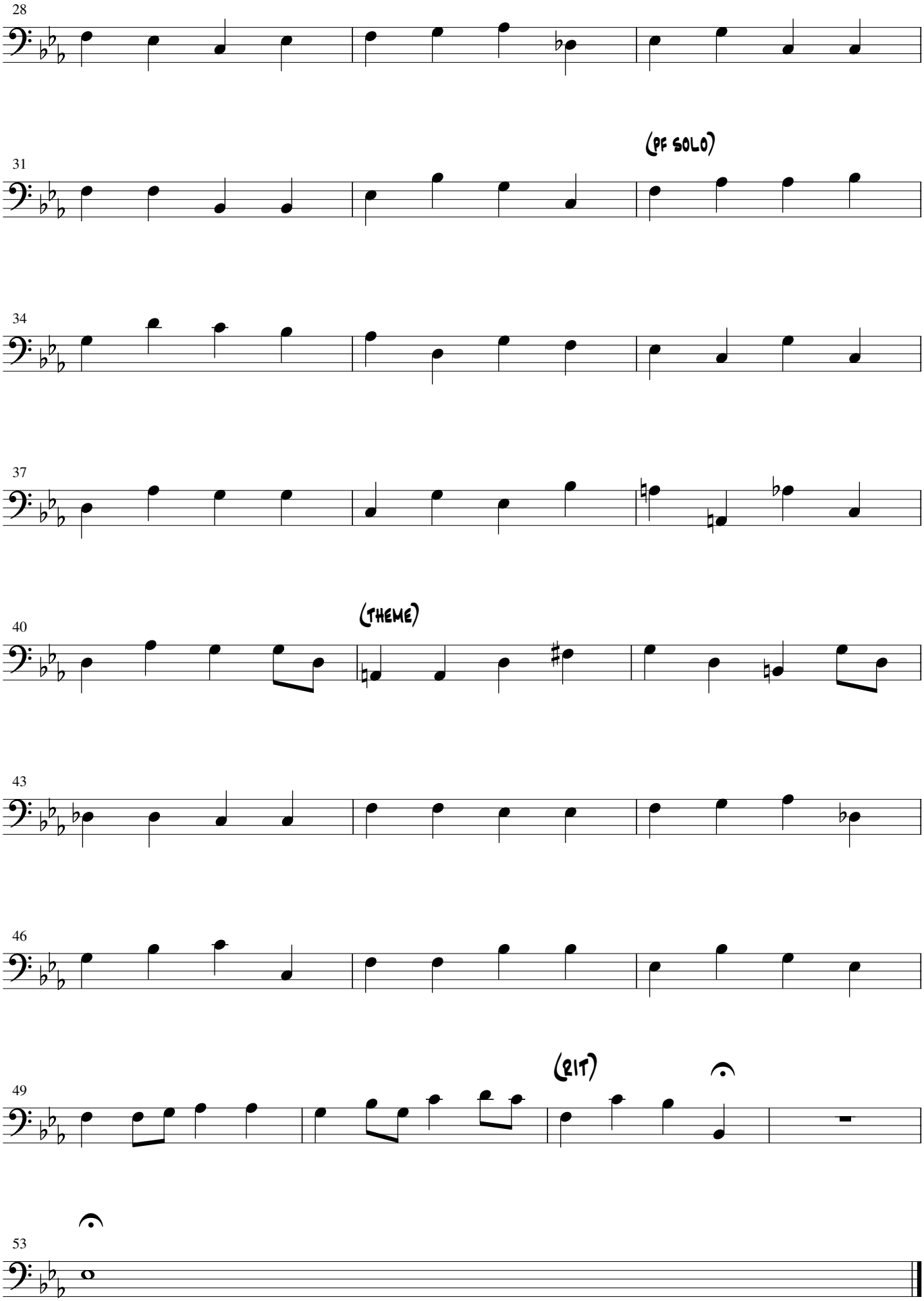
I Fall In Love Too Easily